Trombone 2

La Verzaschina

Vittorio Castelnuovo
Giorgio Coppi

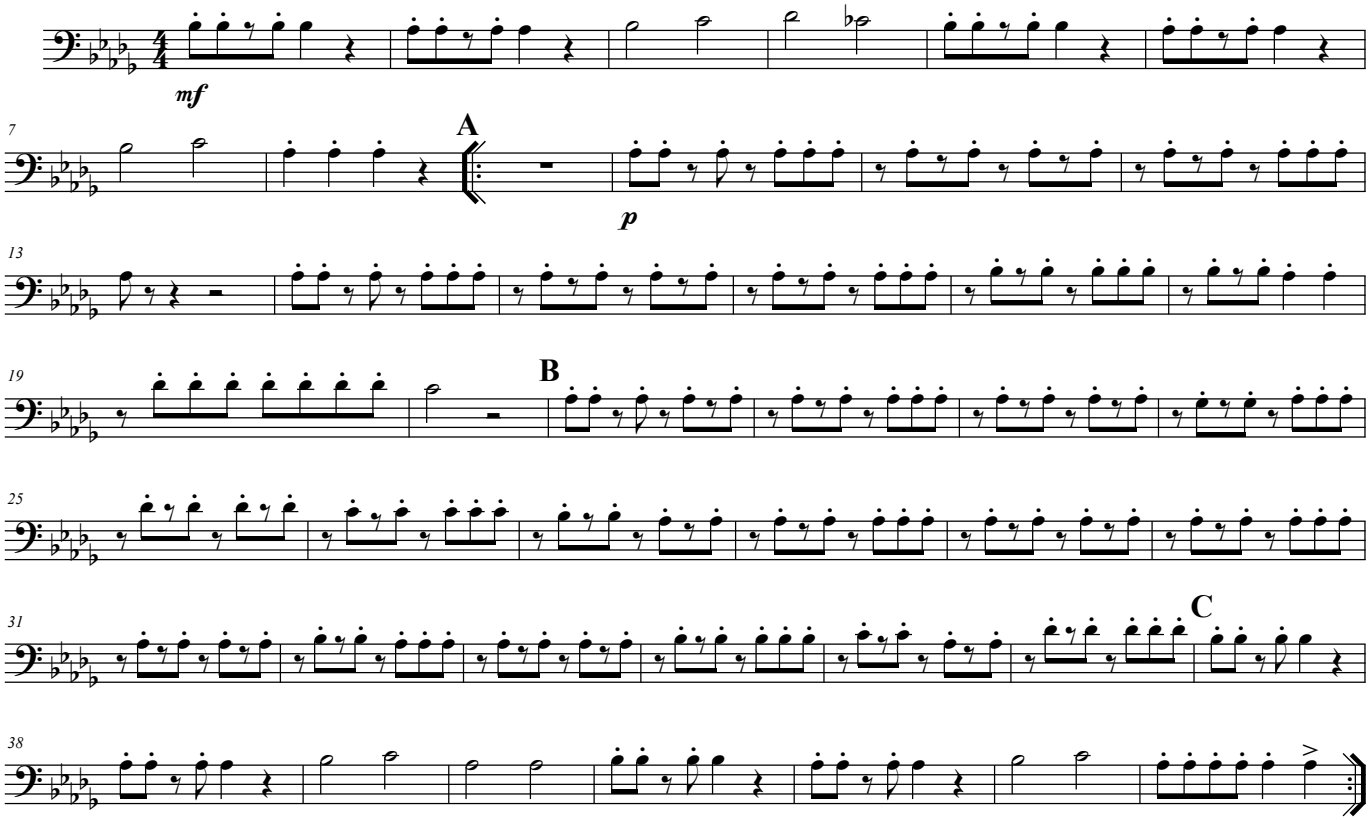

© GC transcriptions 2018