Trombone - Eufonio

www.teocarlucci.it

MAMMA

Beniamino Gigli
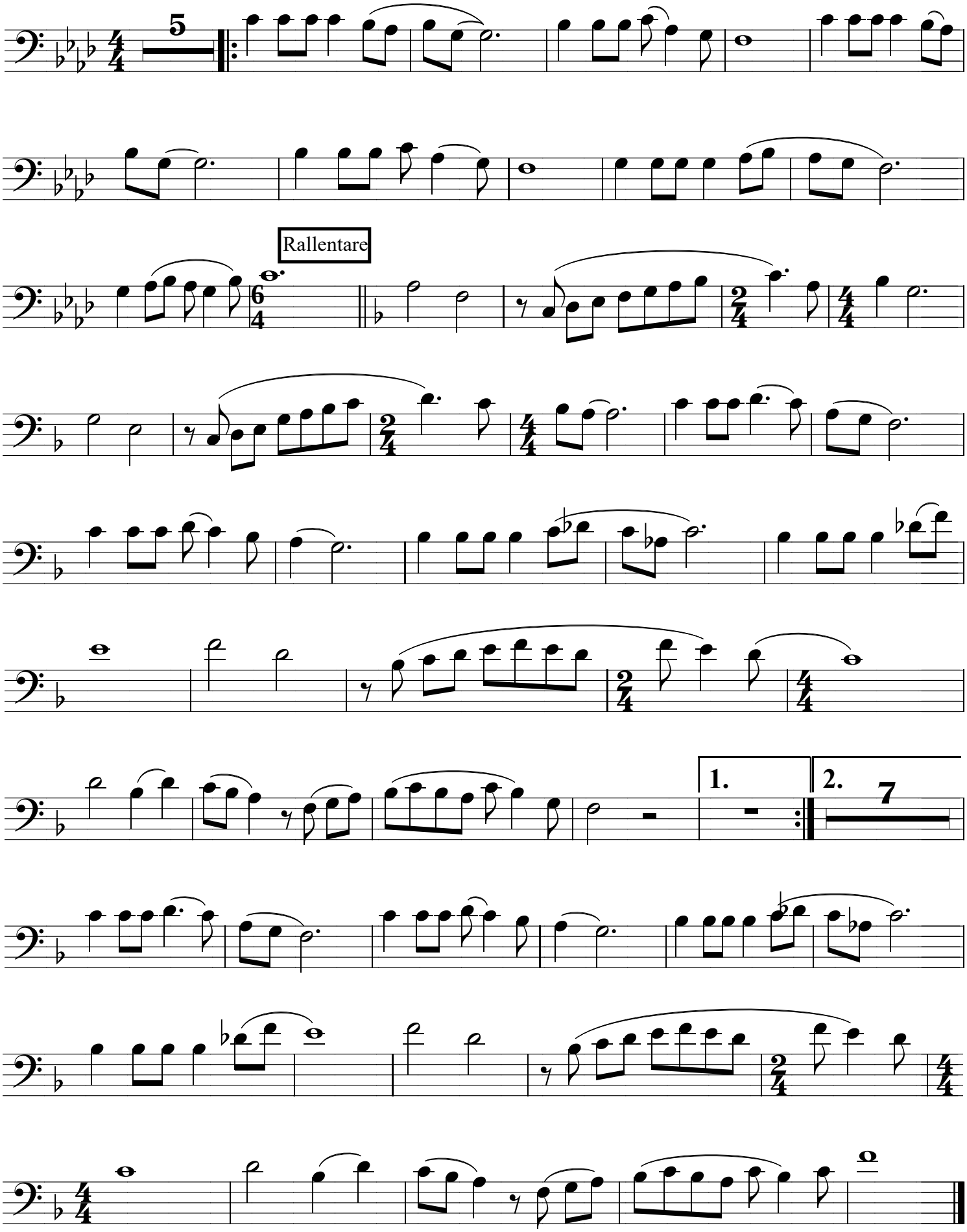
" CON BASE "