V3 - Clarinetto 3

Il Bell'umore

Balletto a 5 voci

Gian Giacomo Castoldi 1500...??
Adatt.Giorgio Coppi 2008

Allegro (M.M. ♩ = c. 160)
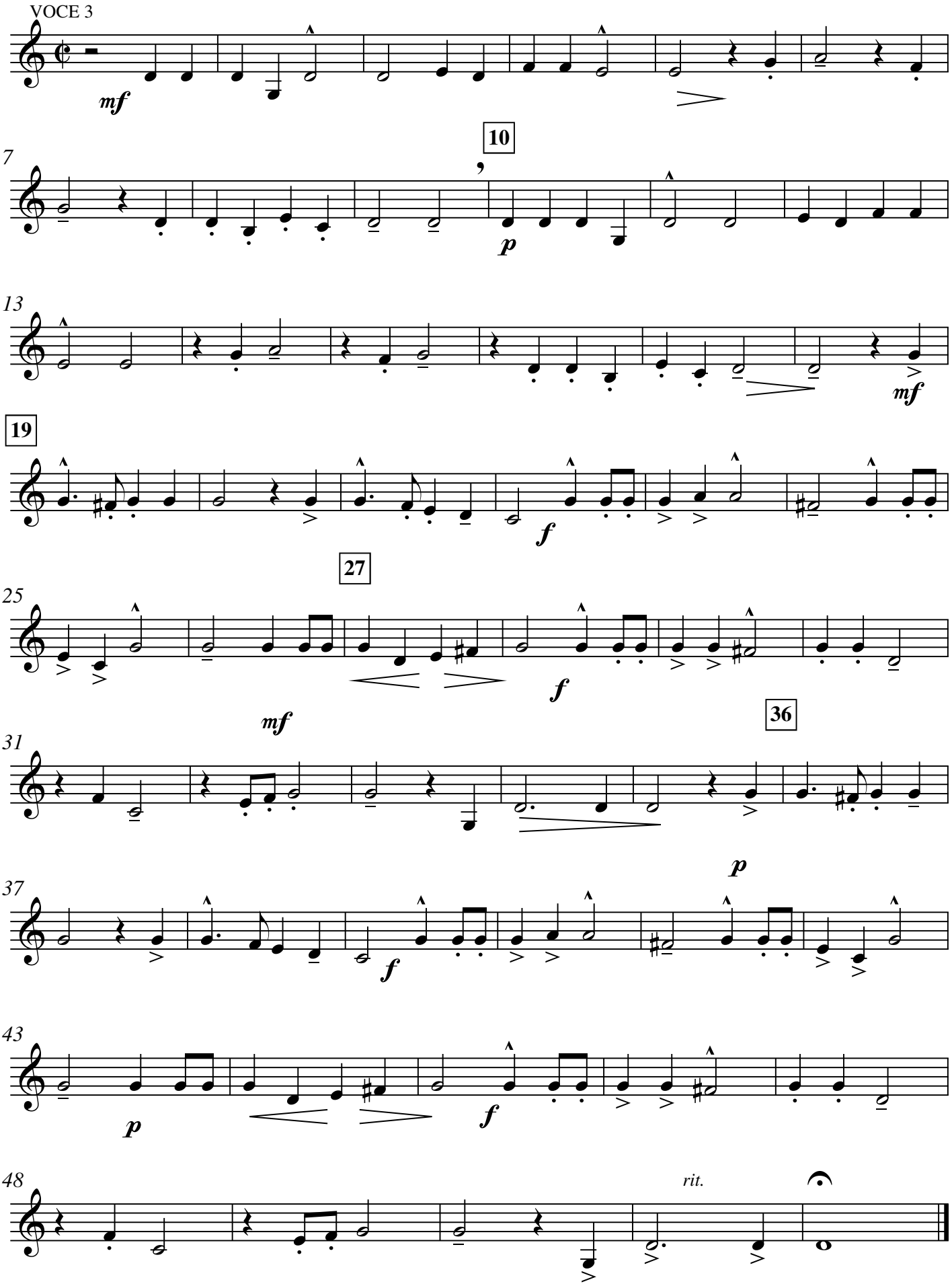
VOCE 3