Clarinet in B♭

La Verzaschina

Vittorio Castelnuovo
Giorgio Coppi
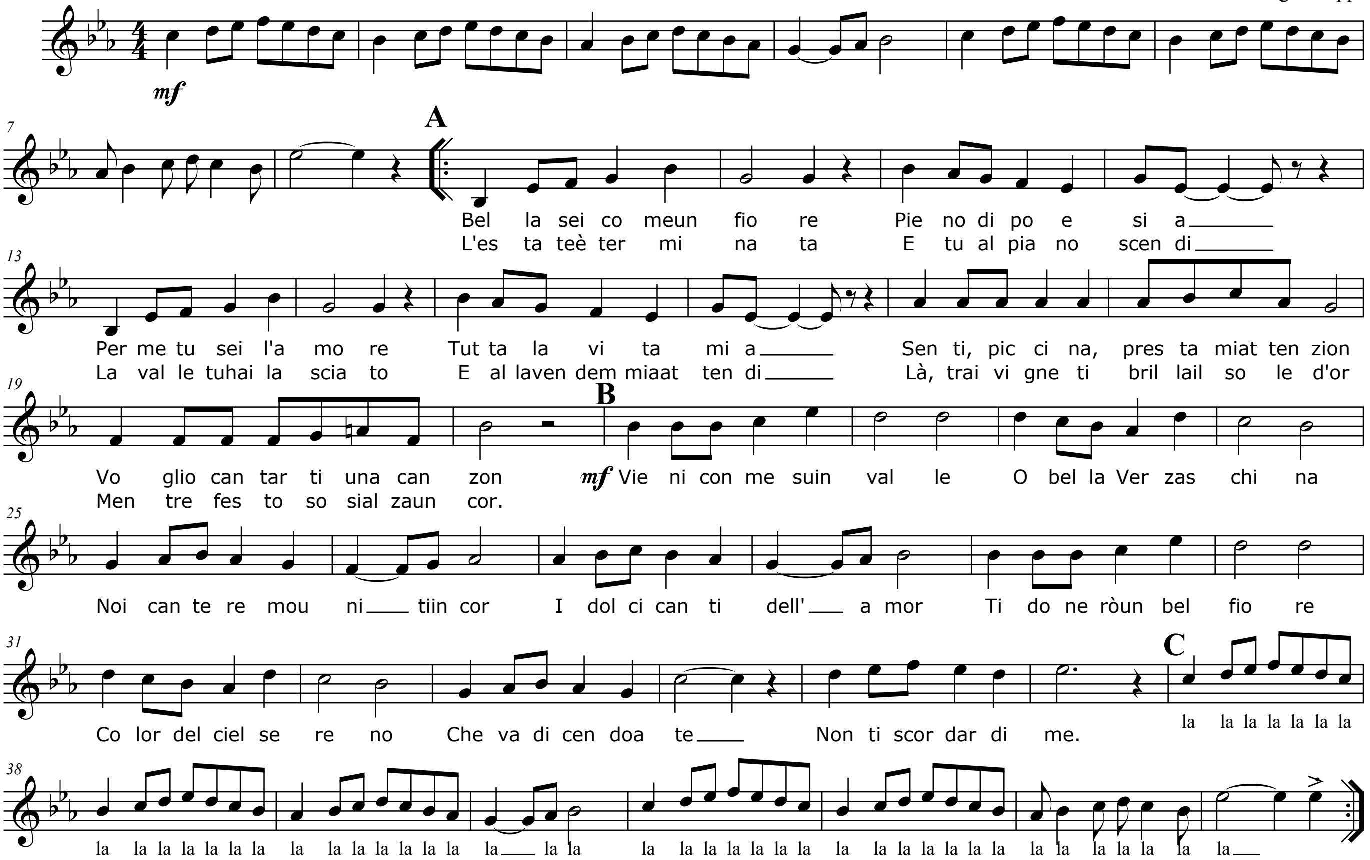
© GC transcriptions 2018